



**BOYS & GIRLS CLUBS
OF GREATER SALT LAKE**

2018-2019 ANNUAL REPORT



OUR MISSION

Our mission is to inspire and empower youth to realize their full potential as productive, responsible, and caring citizens.

OUR COMMUNITY

- 66% of our members are from low-to-moderate-income homes.**
- 37% are from single-parent homes.**
- 43% are from minority populations.**

TABLE OF CONTENTS

- 1. Letter from Leadership**
- 2. Our Locations**
- 3. Great Futures Capital Campaign**
- 4. Our Impact: Academic Success**
- 6. Our Impact: Healthy Lifestyles**
- 8. Our Impact: Good Character & Citizenship**
- 10. Financial Summary**
- 12. Volunteers**
- 13. Board of Directors & Event Committees**

LEADERSHIP

The 2018-19 fiscal year was busy and exciting thanks to the incredible support of our donors and the hard work of our Board of Directors and staff team. Construction was launched on two capital projects – the expansion and remodel of the Murray Club (now known as the Larry H. & Gail Miller Family Club) and a brand new clubhouse in the Fairpark neighborhood. These projects will allow us to bring 200 youth and teens off waiting lists immediately and hundreds more in the years to come. Fundraising continues to support these projects and every dollar counts. If you have yet to make a gift or pledge, now is the time!

Looking toward the future, our board of directors and staff collaborated to develop a new five-year strategic plan. This plan, called Building Great Futures 2025, has a single focus – to create an Optimal Club Experience for every youth and teen who comes through our doors. We can measure our progress using the National Youth Outcome Survey which is administered annually to club members. Using this tool we can capture the perceptions our club members have about their experience at the Club – how safe they feel, their connections with peers and adult staff, how much fun they have, and much more. The plan includes: aggressive investment in talent development strategies (because the staff experience IS the club experience!); improving the appearance and functionality of our facilities; and implementing new and dynamic programs to meet the evolving interests of our club members. In order to tackle all this, we will need strong governance, financial stability, and a robust, multi-year, resource development strategy. Each of these elements is addressed in the plan with specific action steps and measurable metrics to monitor progress.

We are excited to be embarking on this journey and hope we can count on your continued investment to make it all a reality. We thank you and our kids thank you!

Sincerely,

LeAnn Saldivar
President/CEO

Wendy Cowley
Vice President



LOCATIONS

We serve nearly
7,000 youth
annually at our
7 Club sites in
Salt Lake,
Carbon, and
Tooele counties.

Tooele Boys & Girls Club

438 W. 400 N. • Tooele

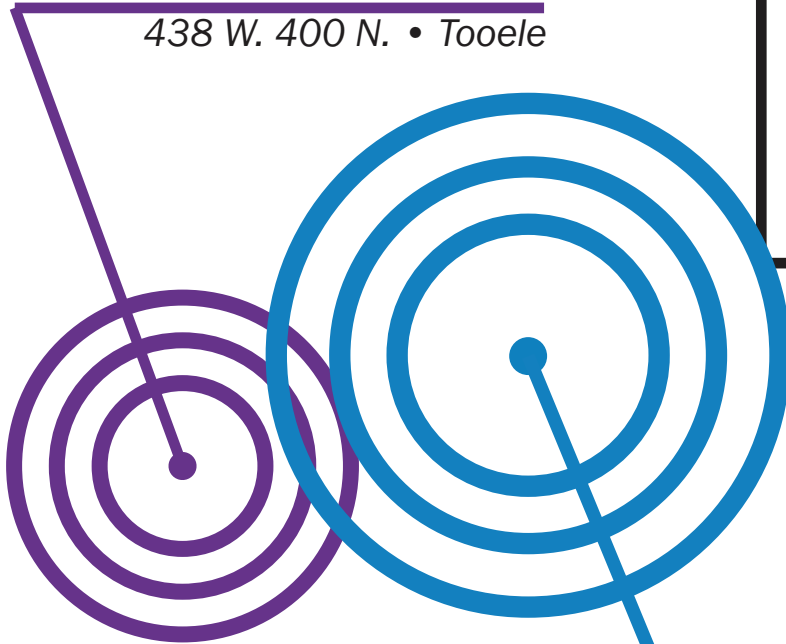

Price Boys & Girls Club

30 E. 2nd S. • Price



Capitol West Boys & Girls Club

567 W. 300 N. • Salt Lake City

Larry H. & Gail Miller Family Club

244 E. Myrtle Ave. • Murray

Lied Boys & Girls Club

464 S. Concord St. • Salt Lake City

Midvale Boys & Girls Club

7631 S. Chapel St. • Midvale

Sugar House Boys & Girls Club

968 E. Sugarmont Dr. • Salt Lake City

GREAT FUTURES CAPITAL CAMPAIGN

Fall time means back to school and back to the Club! Things are moving quickly and we invite you to visit and see the exciting progress we are making on these projects. If you would like to schedule a tour, please call our office at 801-322-4411.

Larry H. & Gail Miller
Family Club
(Murray Site)

The newly expanded and remodeled Larry H. & Gail Miller Family Club is open and operational! The Grand Reopening held September 5th was a great success and we thank all of you who attended. If you were unable to be there, we welcome you to arrange a tour anytime. The new lobby, games room, STEAM Center and Teen Center look fabulous and our kids and teens are having a blast exploring the new amenities.

Spence Eccles Club
(Capitol West Site)

The Spence Eccles Club is taking shape as steel, masonry, and concrete work nears completion. Our staff enjoyed a “hard hat” tour recently and are excited to move in and run programs in the new building. Construction delays continue, however, with a completion date now set for late winter 2020. We would be delighted to have you visit for your own sneak peek anytime!





“The Club helps connect us to opportunities for scholarships and as the 2020 Youth of the Year for my Club, I already have some scholarship money!”

— Sheila H.

2020 Capitol West Youth of the Year

OUR IMPACT: ACADEMIC SUCCESS



74%
of Club members
are on track to
graduate.

72%
of Club members feel
that Club Staff are
looking out for them.

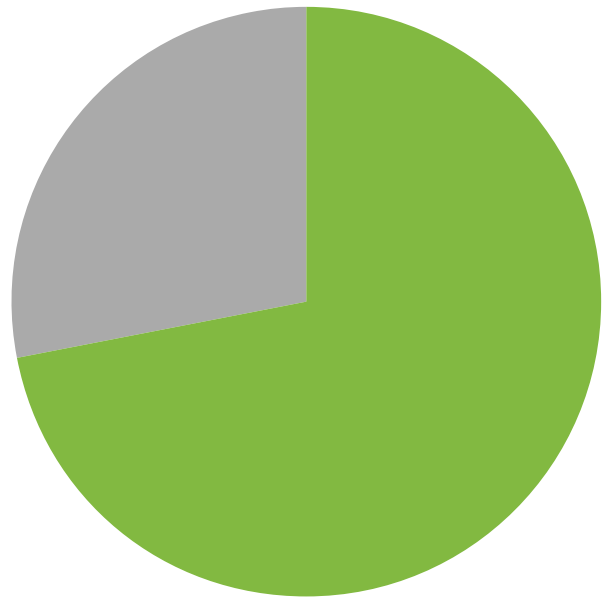

95%

of our Club seniors graduated on time,
and over a quarter were
first-generation graduates!

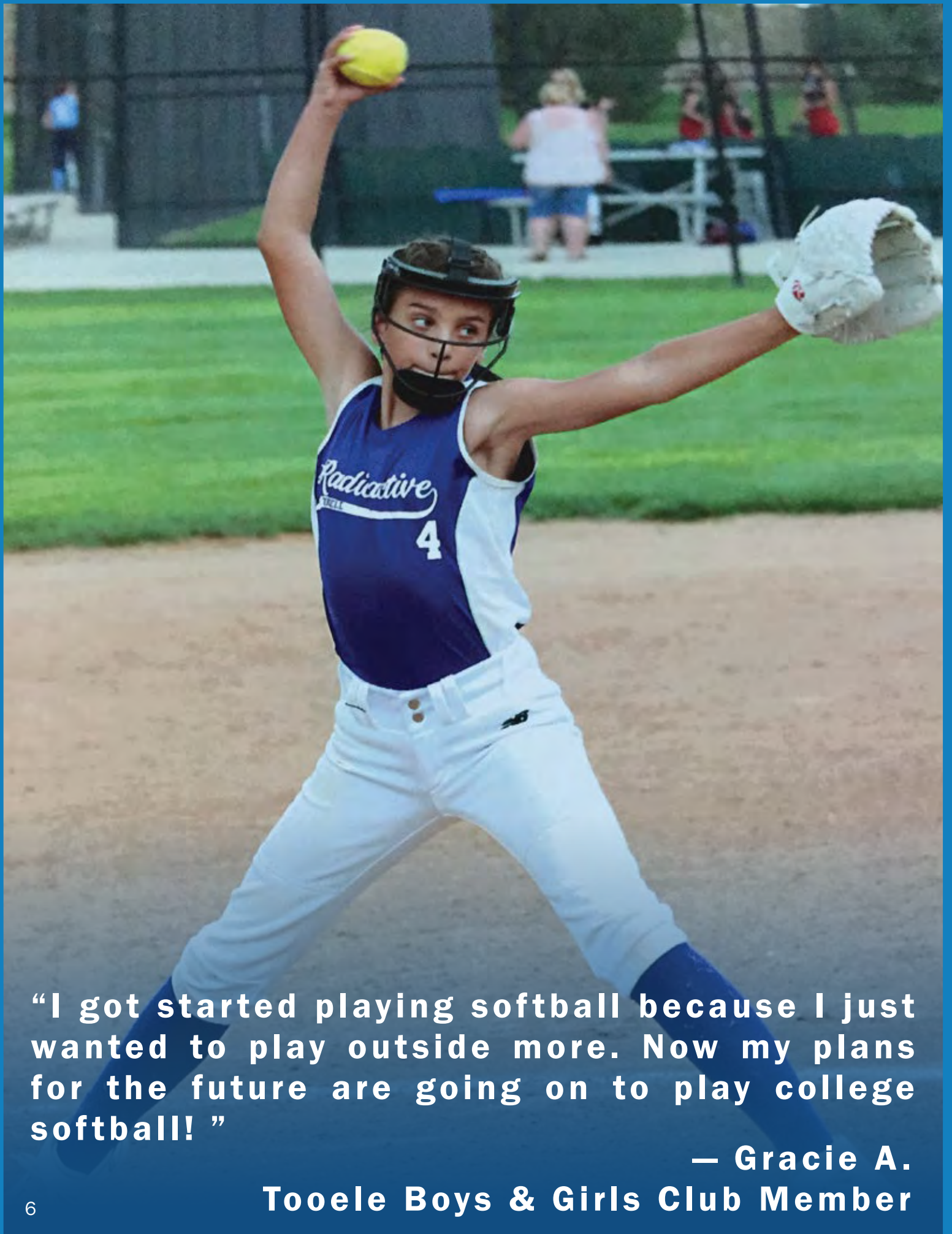

“I got started playing softball because I just wanted to play outside more. Now my plans for the future are going on to play college softball!”

**— Gracie A.
Tooele Boys & Girls Club Member**

OUR IMPACT: HEALTHY LIFESTYLES



55% of Club members
engage in the recommended
amount of physical activity
(5+ days per week.)

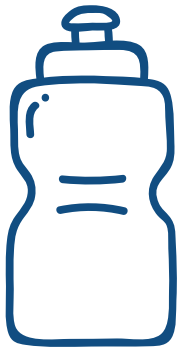

54% of Club members
have strong physical
wellbeing.

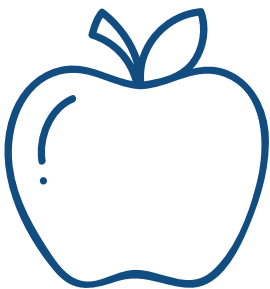

73% of Club members
report low involvement
in risky behaviors, such
as fighting or consuming
alcohol or drugs.

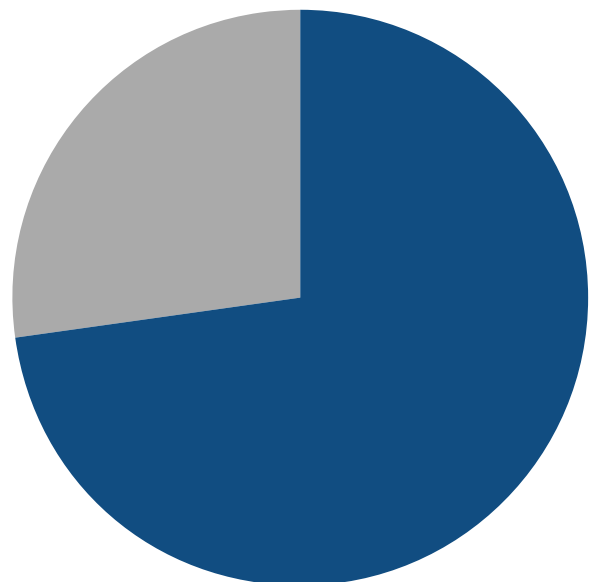

“Whether it’s something small like helping out around the Club or [something big like] leading a national service project, I feel like I’m making a positive impact on the world.”

**— Jaime D.
2019 Sugar House Youth of the Year**



OUR IMPACT: GOOD CHARACTER & CITIZENSHIP

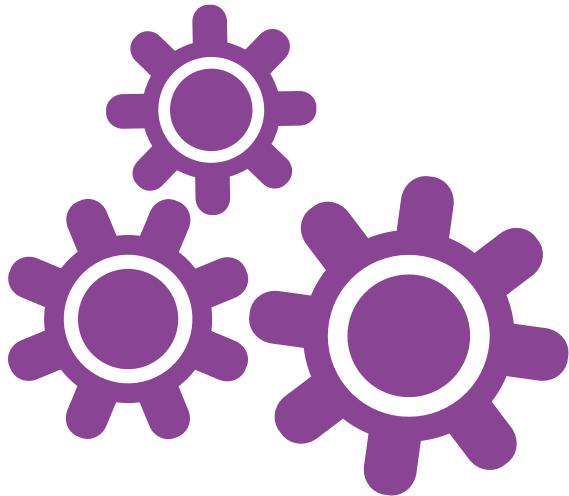

67% of Club members
volunteer in their
communities.

68% of Club members
have developed strong
leadership skills.

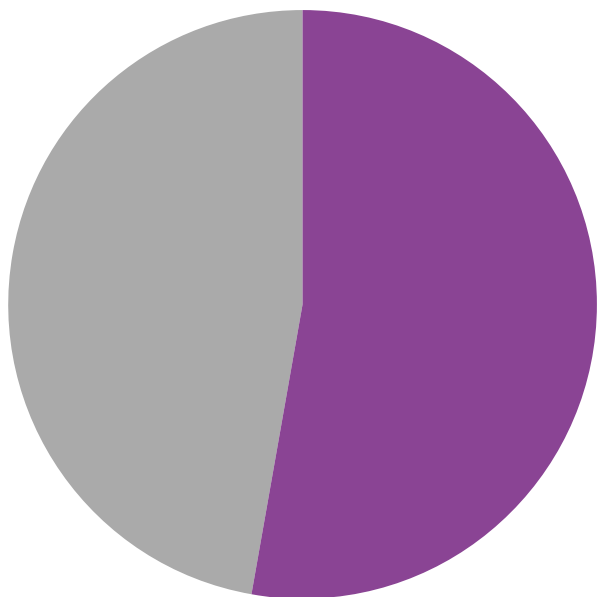

53% of Club members
have demonstrated strong
teamwork skills.

REVENUE & EXPENSES

EXPENSES

	Program services	Management & General	Fundraising	Total
Expenses	\$3,947,915	\$549,121	\$341,387	\$4,838,423
Percentage	81.6%	11.3%	7.1%	100%

REVENUE

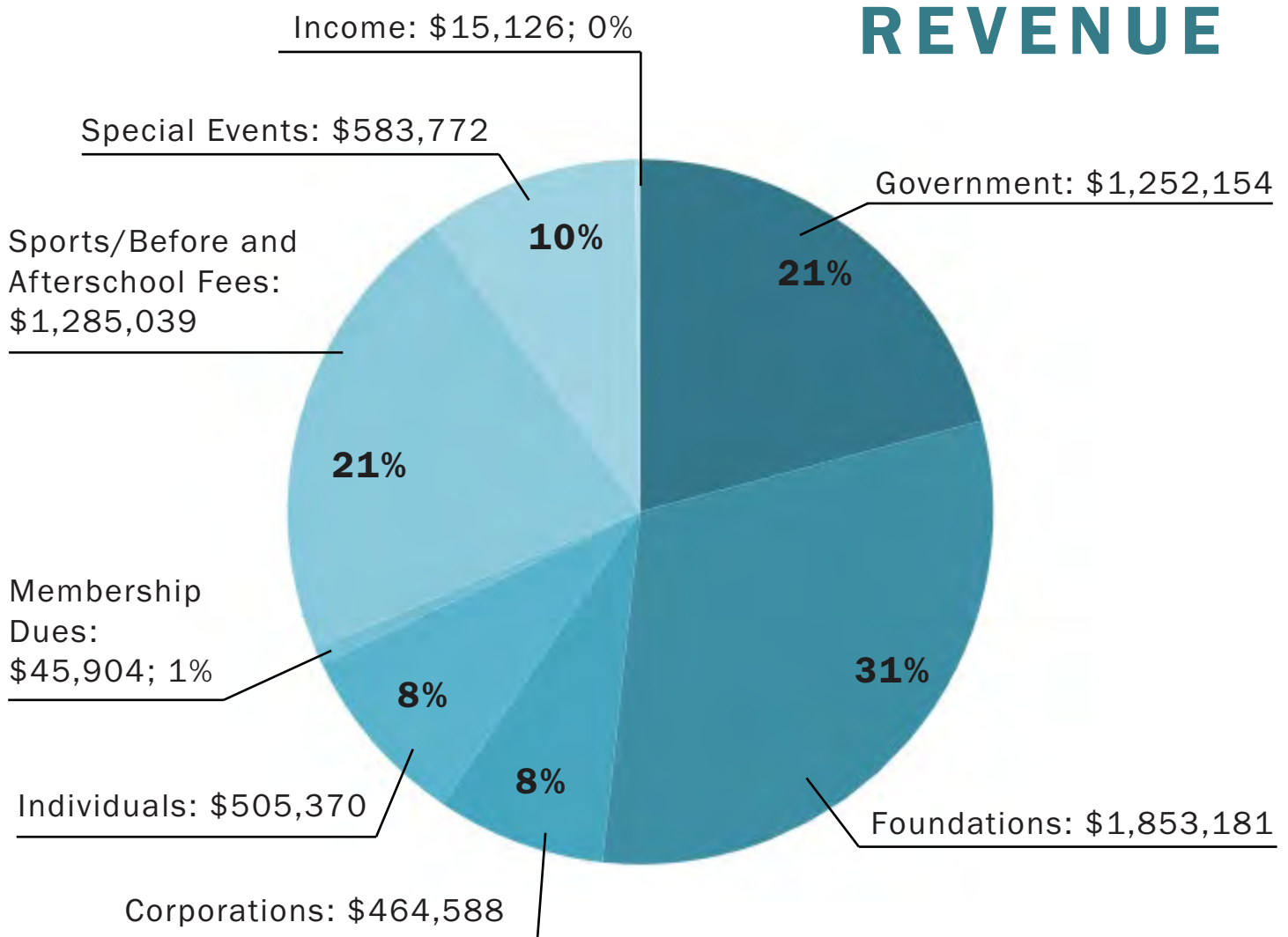

2018-2019 FINANCIAL STATEMENT

ASSETS

Cash & Cash Equivalents	\$638,094
Investments	\$1,317,641
Accounts Receivable	\$159,674
Pledge Receivable	\$1,107,121
Prepaid Assets	\$1,655
Restricted Cash & Cash Equivalents	\$16,051
Land, Buildings & Equipment, Net Other Assets	\$8,724,226
Other Assets	\$7,621

TOTAL ASSETS **\$11,990,083**

LIABILITIES & NET ASSETS

Accounts Payable	\$181,508
Accrued Liabilities	\$557,090
Long-Term Debt	\$990,356

TOTAL LIABILITIES **\$1,728,954**

NET ASSETS

Unrestricted	\$4,164,756
Temporarily Restricted	\$6,081,953
Permanently Restricted	\$14,420

TOTAL NET ASSETS **\$10,261,129**

**TOTAL LIABILITIES
& NET ASSETS** **\$11,990,083**

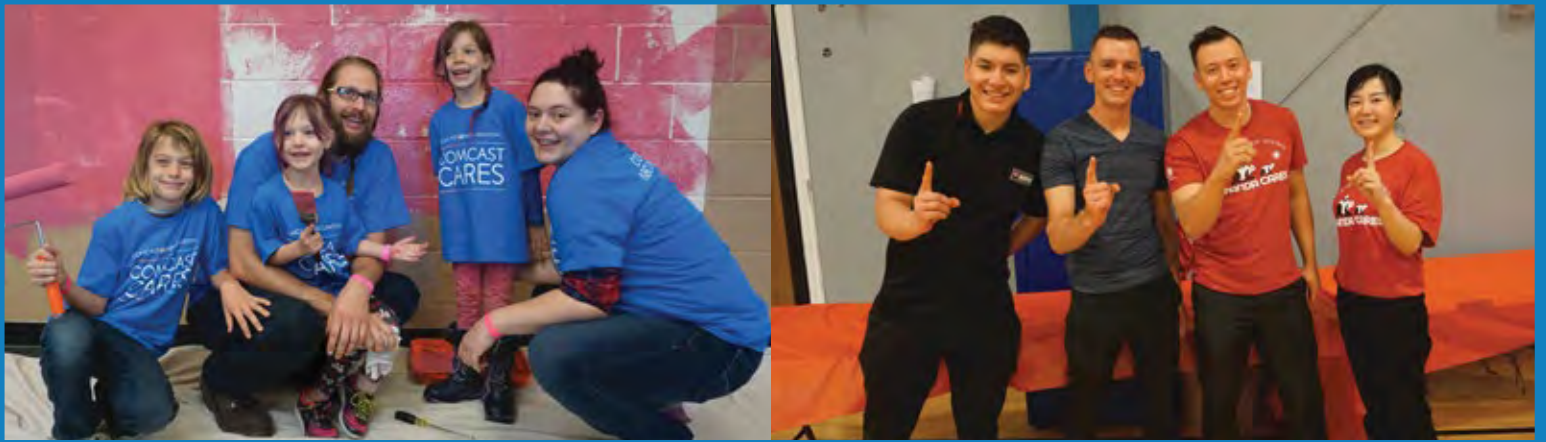

THANKS TO OUR GENEROUS VOLUNTEERS!

Valarie Mayoral, Academy
 Mortgage
 Kachi Achor
 Brent Armbruster
 AT&T
 Helen Ayalew
 Mikhail Babayan
 Bank of the West
 Kiana Banon
 Cole Benson
 Tyson Bishop
 Janessa Bond
 Carolyn Bosworth
 Brooklyn Bowcut
 Tyler Brown
 Kyle Bunker
 Ashlee Burman
 Vickie Caldwell
 Anna Callaghan
 Brandon Campbell
 Kara Cash
 George Charlier
 Taylor Chavez
 Kelly Collins
 Maurane Corbin
 Christopher Cross
 Rebeca Cruz-Gonzalez
 Cushman Wakefield
 Shannon de Leon
 Candace Dee
 Lauren Duke
 Brooke Edwards
 Entrepreneurable (EB)
 Annie Fisher
 Caleb Flake
 Andrea Franco
 Shauna Gearhart
 Goldman Sachs
 Katelyn Gross
 Ruby Gutierrez
 Mike Hadley
 Brad Hardy

Antonio Hernandez
 Alan Hill
 Camille Horlacher
 Liz Hruby
 Iman Ibrahim
 Austin Iverson
 Aubrey Jensen Carroll
 Regina Johanns
 Samantha Kaczor
 Olivia Kalloo
 Rachel Kang
 Kasandra Katsanevas
 Christiane Keyhani
 Jane Kim
 Beatrice Kipkemoi
 Kiwanis
 Mia Kowalczyk
 KPMG LLP
 Piper Kunst
 Bo Kwok
 LIT General Hours
 Lowe's
 Shannon Luck
 Pat Mason
 Matthew Matos
 Jonathon McDonald
 Lauren McKinney
 Lisa Midgley
 Gideon Miller
 Ashley Mowery
 Officer Cox, Murray Police
 Cadets
 Anna Sullivan, NACVA
 Sophia Nadirshin
 Devan Nicolaidis
 India Nielsen
 Nike Store
 Leslee Nwogu
 Olympus Property
 Victoria Ortega
 Nimaa Osman
 Stephanie Otoo

Preston Paynter
 Marie Reyes
 Leah Richardson
 Emily Richins
 Rio Tinto
 Marilyn Rodriguez Monagas
 Rotary
 Haley Russell
 Isis Russell
 Jeffrey Sadler
 Hannah Sakalla
 Salt Lake Community College
 Addison Scanlon
 Nicole Schoepf
 Kaitlin Sheehan
 Laney Skillings
 Ernesto Solis
 Nora Stocksdale
 Cameron Sueoka
 Anthony Terrazas
 Kolby Terry
 KJ Thackeray
 Daniel Thomas
 Faith Thomas
 Megan Tracy
 Stephany Uriostegui
 Stellan Vantvlie
 Linda Vaughan
 Verizon
 Bronson Wagstaff
 Cole Walbrecht
 Bradley Wardle
 Sadie Wassum
 Terlynn Westphal
 SLC Office Volunteers,
 Williams
 Randi Williamson
 DeAnne Willie
 Laura Wright
 Sue Hyunh, WSRP

**FOR A FULL LIST OF DONORS, PLEASE VISIT
GSLCLUBS.ORG**

BOARD OF DIRECTORS

Brad Hardy, Chair
Craig Martucci, Chair Elect
Scott Young, Treasurer
Candace Dee
Alicia Garcia
Chris Hase
Art Pasker
Kellie Williams
Matthew French
Jarrod Hall
Von J. Hunt

Meredith Judd
Neil Kaplan
Mike King
Florence Miller
Randy Netto
Carla Nguyen
Jill Tavey
Aisza Wilde
Dana Williamson
Jeannie Yerkovich

GREAT FUTURES CAPITAL CAMPAIGN CATALYST TEAM

Spencer F. Eccles, Honorary Co-Chair
Henry S. Hemingway, Honorary Co-Chair
Glenn McMinn, Chair
Terry Conolenos

Tim Dee
Scott Young
Alan Bodily, Campaign mManager

2019 GREAT FUTURES GALA COMMITTEE

Alicia Garcia
Alicia Vought
Amanda Hughes
Breyann Cabrera
Carson Huiskamp
Dana Williamson

Dillon Hase
Gina Dalton
Jennifer Hunter
Sam Melonas
Roberto Zavala

2019 GOLF CLASSIC COMMITTEE

Alan Pohlman
Bill & Sandi Roberts
Bob Dunn
Bryan Pett
Chris Hase

Kevin Engel
Robert Nguyen
Von J. Hunt
Jerry Vail



BOYS & GIRLS CLUBS
OF GREATER SALT LAKE

179 E 5065 S.
Murray, UT 84107
(801) 322-4411

MAILING ADDRESS:

PO Box 57071, Murray, UT 84157

WEB: GSLClubs.org

GREAT FUTURES START HERE.